

CERTIFICATE OF LOCATION OF GOVERNMENT CORNER

County of Anoka

State of Minnesota

East $\frac{1}{4}$ Corner. of Sec. 32 Township 32 Range 23

JS SH

4-12-11

I hereby certify that on the 17th day of April, 1963, I found the described corner which was

evidenced by a $\frac{3}{4}$ " iron pipe

VR6

pos. to STATIC I.P.

SET G.I.M. UP 0.2 INSIDE PVC PIPE FOR CONC MEDIAN TO BE POURED.

and I further certify that to perpetuate the location of said corner, I did, at the exact location thereof, place a permanent marker consisting of a cast iron monument

which reference or witness monuments are located in the manner following:

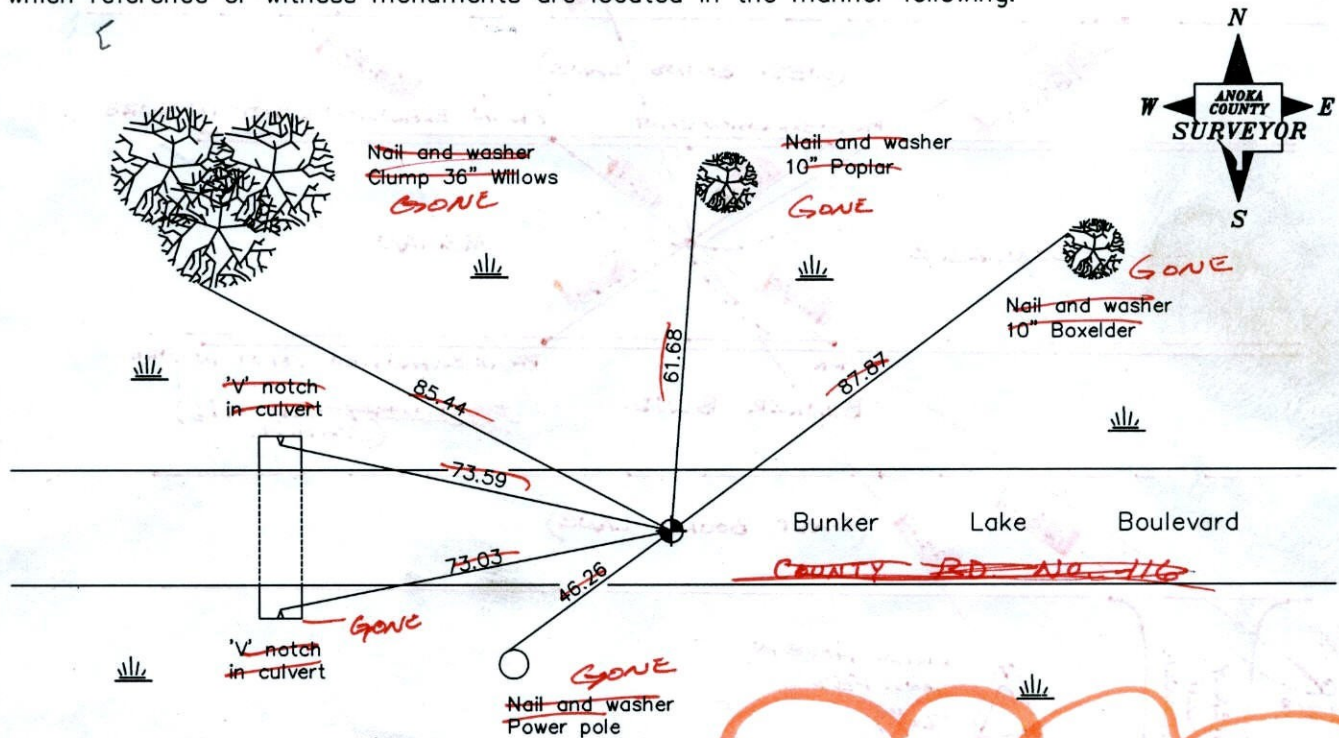

SEE BACK FOR UPDATED TIES.

JS SH
4-6-11
VR6 pos.
TO STATIC
(NO TIES REMAIN)
N - FLAT
E 0.02

Revised date

4-12-11

N.A.D. 1983 Coordinates
(1996 adjustment)

11/26/91
8/06/96
12/20/01

VR6 COORDS
ON NEW CIM
POSITION
JS SH
30 @ 0.08

County Project Coordinates	
Northing	166940.5681
Easting	510918.3169
	166940.5419
	510918.2926

State Plane Coordinates	
Y	_____
X	_____

Date 12/20/01

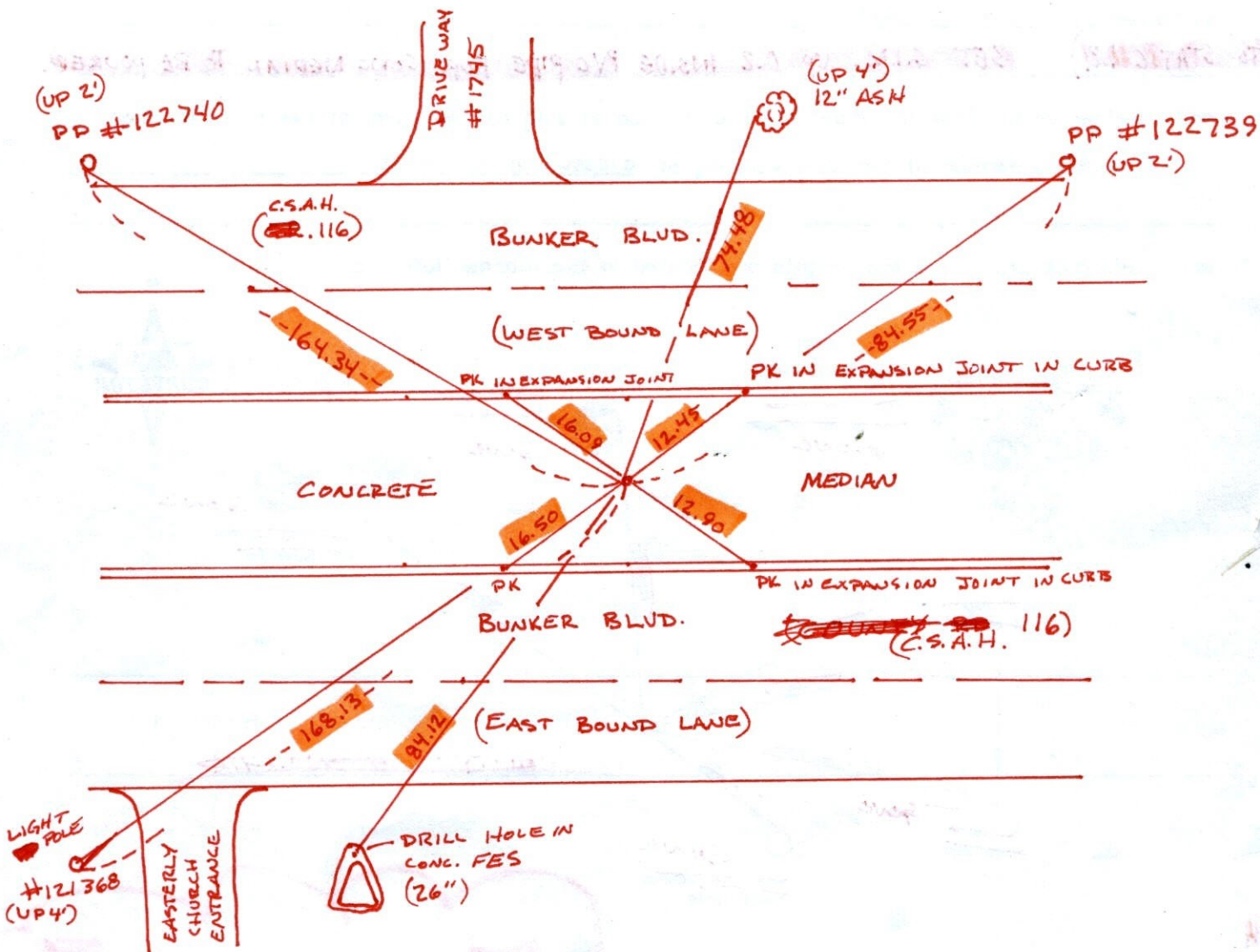

JS SH SS

5-13-11

CORED HOLE OFF TO ORIG.
 PLACEMENT REDRILLED HOLE
 REMOVED BROKEN C.I.M SET
 NEW FULL SIZE C.I.M



CERTIFICATE OF LOCATION OF GOVERNMENT CORNER

County of Anoka

State of Minnesota

EAST QTR. Corner of Sec. 32 Township 32 Range 23

I hereby certify that on the 17 day of APRIL, 1963, I found the described corner which was evidenced by 3/4" I.P.

and I further certify that to perpetuate the location of said corner, I did, at the exact location thereof, place a permanent marker consisting of CAST IRON

which reference or witness monuments are located in the manner following:

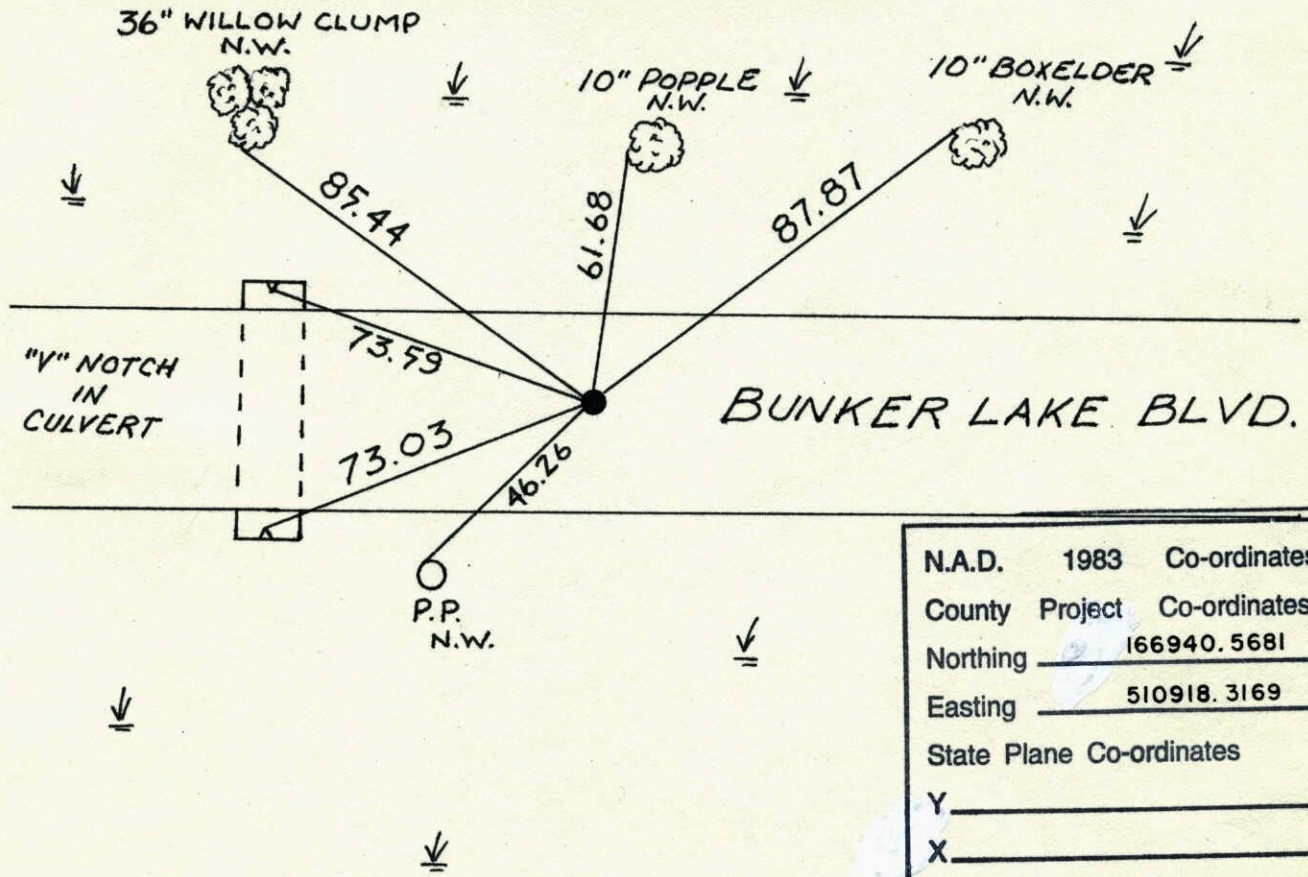

N.A.D.	1983	Co-ordinates
County	Project	Co-ordinates
Northing		<u>166940.5681</u>
Easting		<u>510918.3169</u>
State Plane Co-ordinates		
Y		_____
X		_____
Date _____		

Revised date	Revised date	Revised date
<u>11-26-91</u>		
<u>8-6-96</u>		

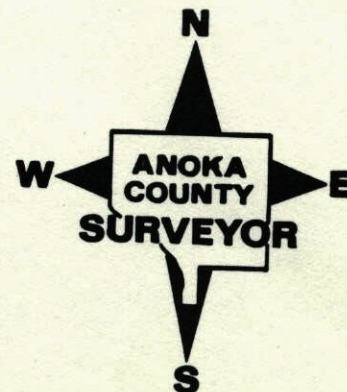

E 1/4 Cor. Sec. 32-32-23

Found 3/4" iron pipe down 3.0' from Knutson's ties

Set Cast Iron Monument down 0.3'

Tie Checks

June 29, 1978

D. Dahl
B. Stephens
M. Kibron

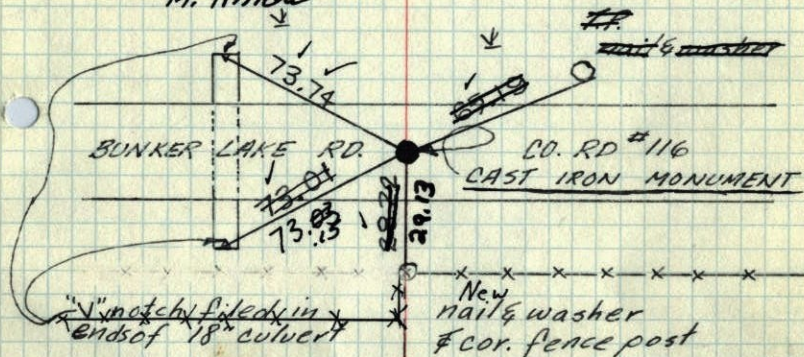

Tie Check
June 16, 1975
B. Sannerud
G. Adams

Reset Cast Iron Mon.

9 June 64

Set PK Spks 2.00' N. & E.

G.O.

Apr. 17, 1963

J. Oliver
M. D. Anderson

Retie 7/9/64

M. D. Anderson
R. Carlson

Retie 5/5/71

TEMPERATURE CORRECTED
AND HORIZONTALLY
TAPED MEASUREMENTS

Tie Check

Aug. 5, 1966

H. Lakson

D. Potter

G. Reimer

Tie Check

June 27, 1989

G. Lips

R. Bennett

D. Ross

R. Brien

J. Boettcher

ROLAND W. ANDERSON

COUNTY SURVEYOR

ANOKA COUNTY, MINNESOTA

E 1/4 Cor. Sec. 32, T32, R23

Found 3/4" Pinched Iron Pipe down 3'

From Knutson's Ties - Set C.I. Mon down 0.3'

N 17 Apr. 63

48° 0' 13"

J. Oliver
M. D. Anderson

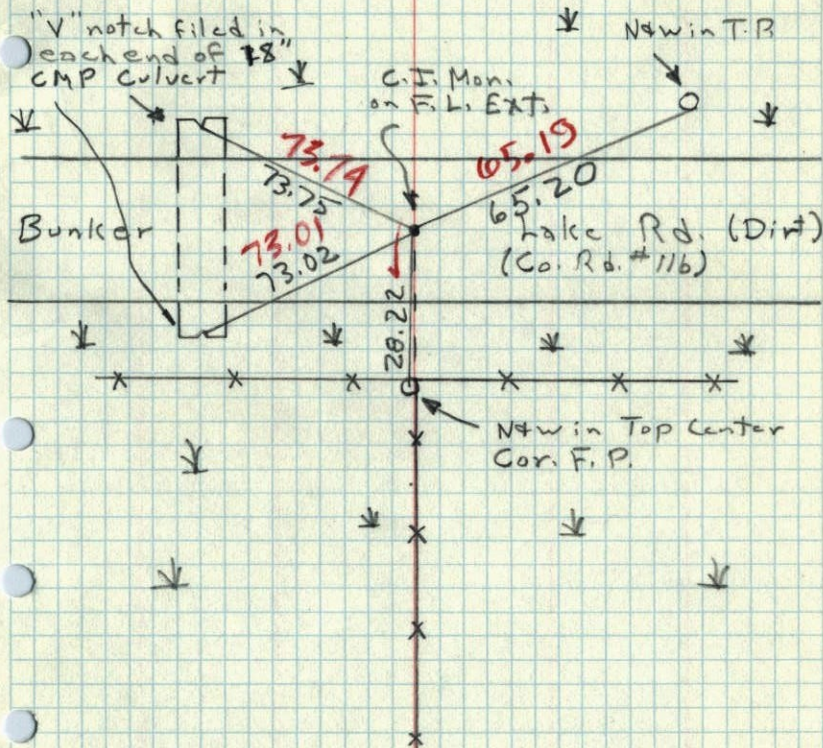

N 4 W in Top Center
Cor. F. P.

E 1/4 COR. SEC. 32-32-23

IRON DOWN 1'

Dug for Granite - 7 June 1962 - found none - replaced Iron with Cast Iron Monument - Checked Ticks - OK

J. O. Dwyer - M. P. Anderson

R.M. KNUDSEN
JUNE 16, 1961

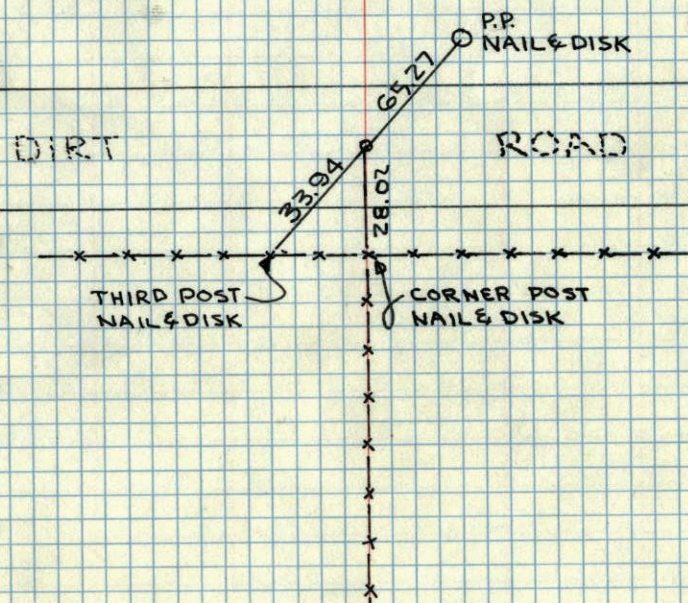

June 16, 1961

E. 1/4 Cor. of Sec. 32-T.32-R.23

Iron down 1'

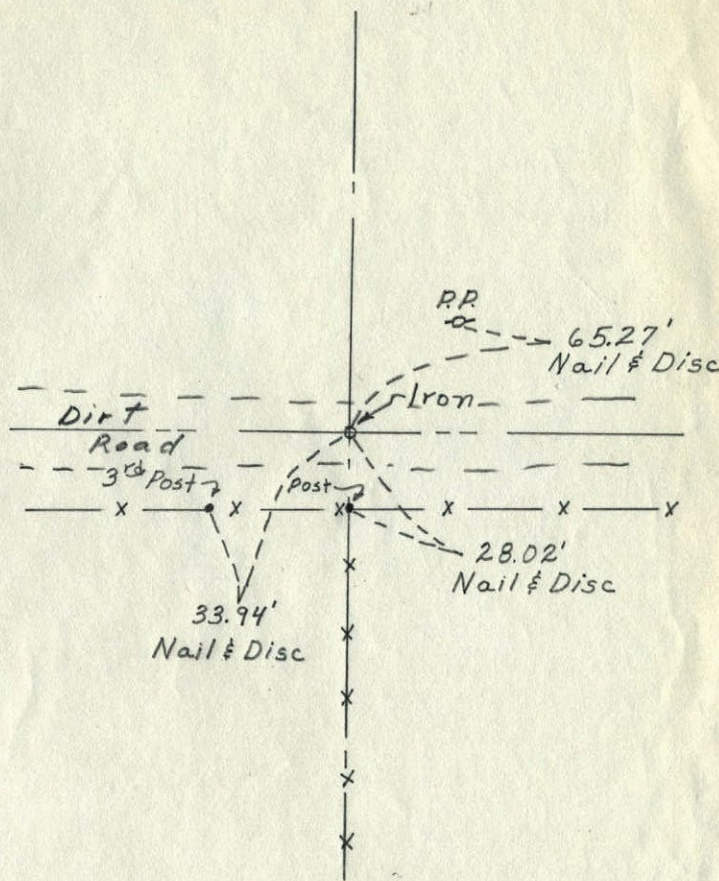
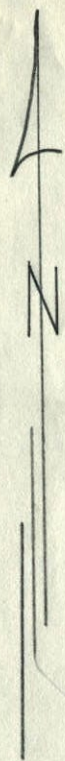

Submitted By
R.M. KNUDSEN

E 1/4 CORNER TIE
SECTION 32-32-23

Already
Have
Pg 54 A

